

FRONT ELEVATION

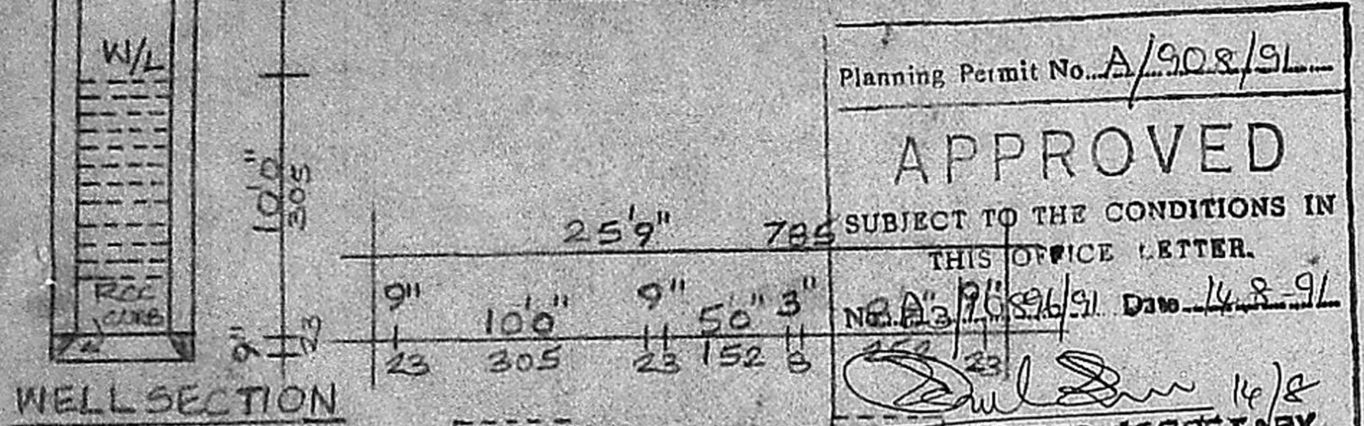

WELL SECTION

Planning Permit No. A/908/91
APPROVED
 SUBJECT TO THE CONDITIONS IN THIS OFFICE LETTER.
 No. A.3.703/91 Dtd. 14.8.91
 FOR MEMBER SECRETARY
 MADRAS METROPOLITAN DEVELOPMENT AUTHORITY
 MADRAS - 600 008.

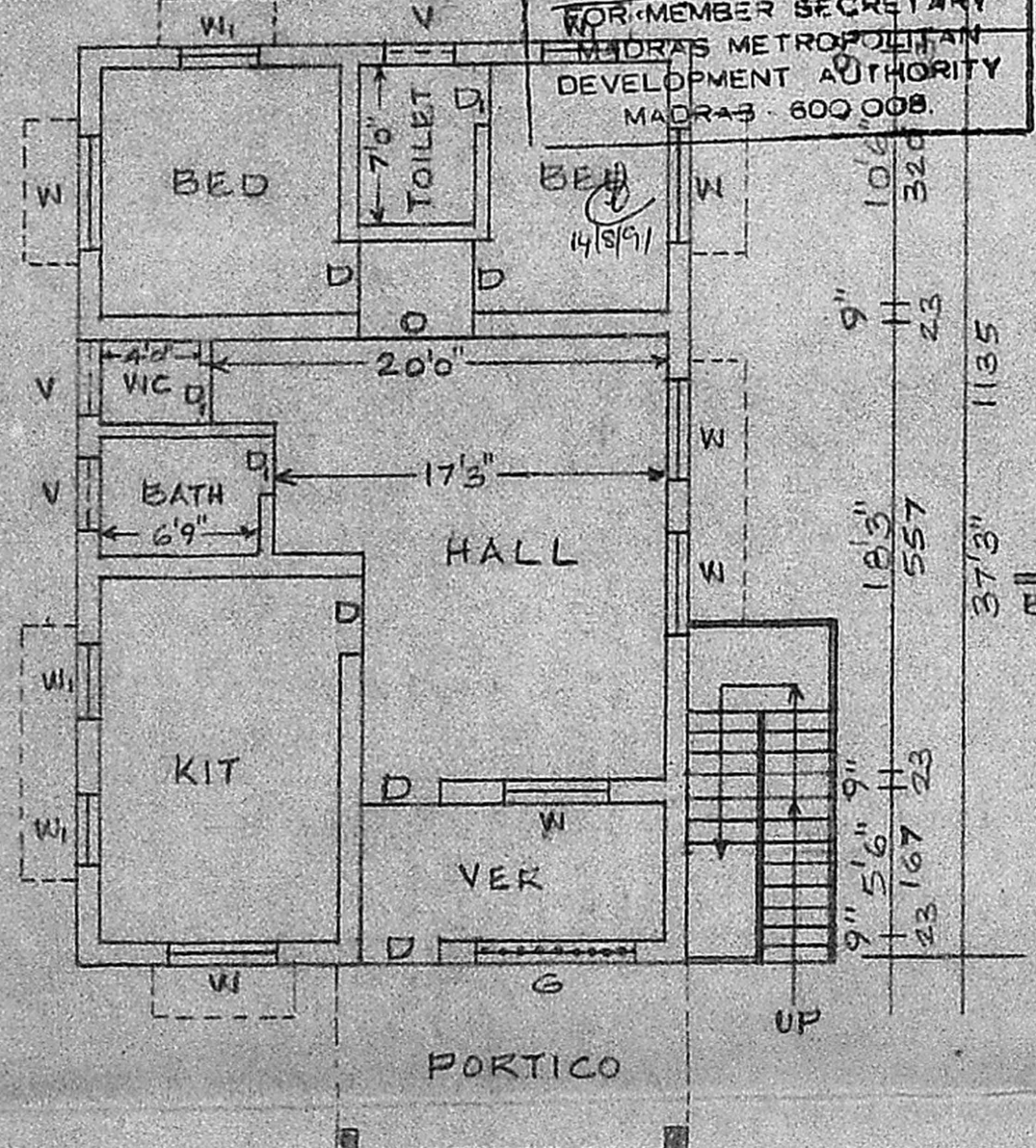

PLAN OF GROUND FLOOR

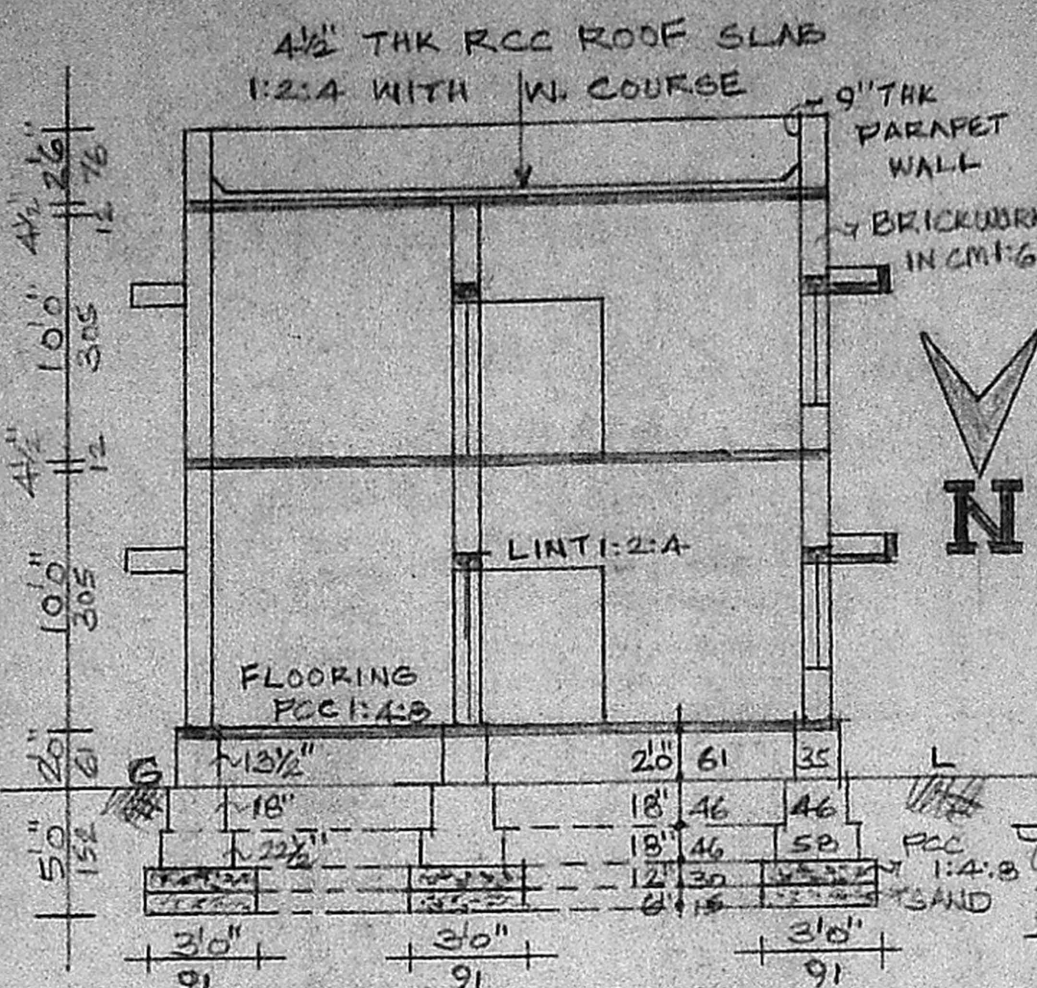

SECTION "AB"

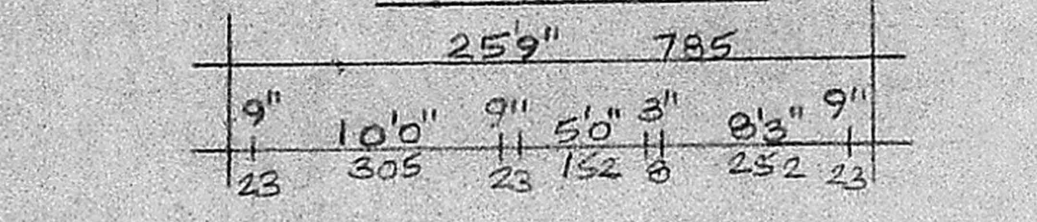

PLAN OF FIRST FLOOR

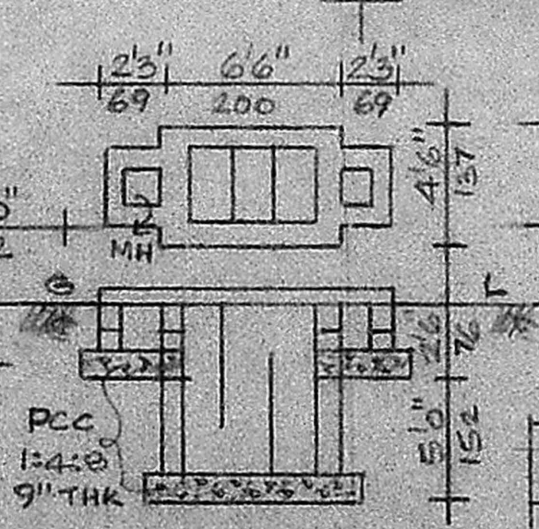

SEP. TANK DETAIL

STAIRCASE DETAILS
 WIDTH 3'0"
 RISE 7"
 TREAD 10"

OWNER

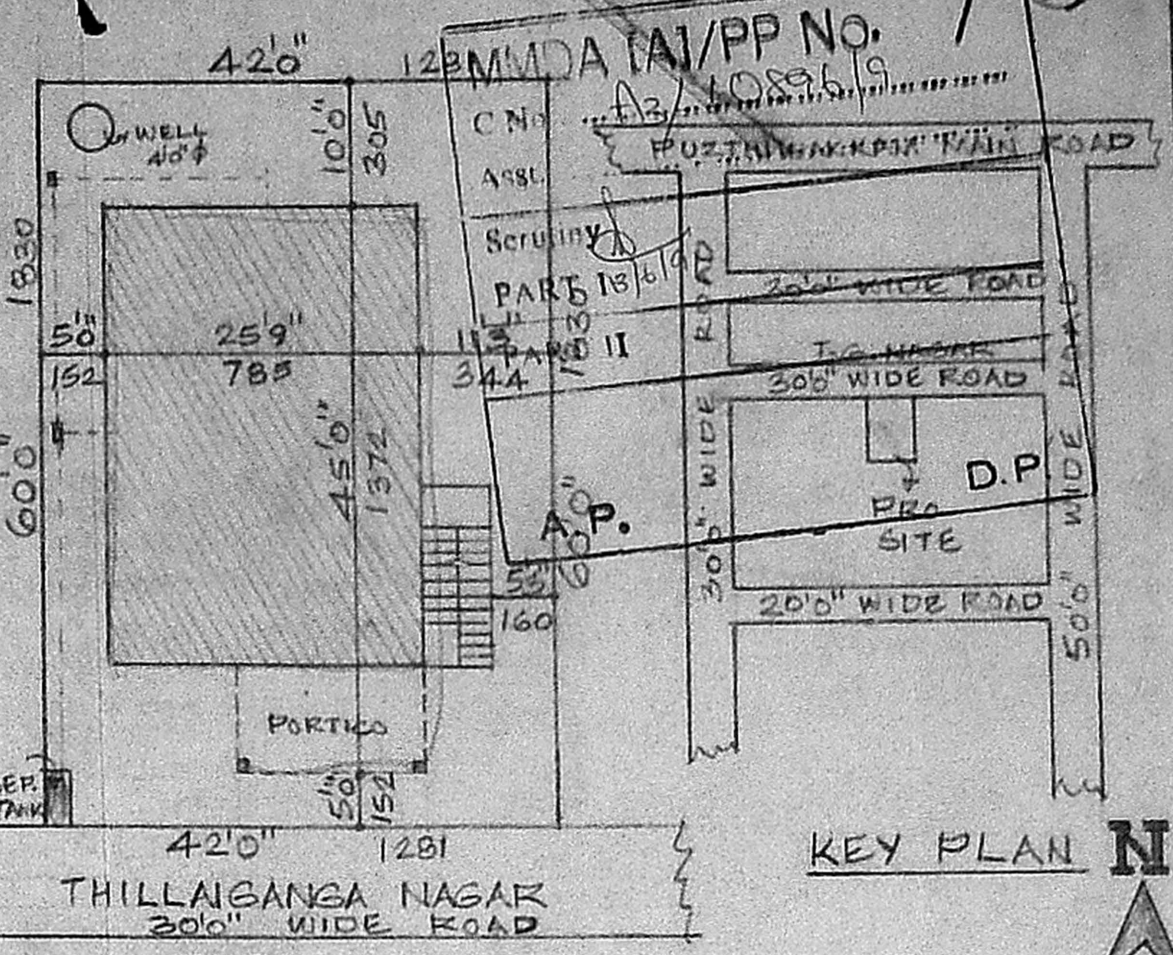

SITE PLAN

SCALE 1:200

REFERENCE	FT. IN	CMS	AREA	SQ. FT.	SQ. M.
D DOOR	33x66	100x200	PLOT	2520	2341
D _i DOOR	26x66	76x200	GF. PLINTH	959.2	89.1
W WINDOW	46x46	137x137	FF. PLINTH	959.2	89.1
W _i WINDOW	35x46	91x137	PLOT COVERAGE 38%		
V VENT	30x20	91x61			

PROPOSED CONSTRUCTION
 AT PLOT NO. 22, IN APPROVED
 LAYOUT BY DDTP NO. 8/72, S. NO. 74,
 THILLAISANGA NAGAR, RAJESWARI
 AVENUE, ADAMBAKKAM VILLAGE,
 ALANDUR MUNICIPALITY,
 MADRAS.

SCALE 1:100

C. GANESAN
 LICENSED SURVEYOR
 Alandur Municipality, Tambaram Municipality &
 Ambattur Municipal Township
 159 KANUVEDAR STREET
 MADRAS-600 008. Phone: 492828
 LICENSED SURVEYOR